Douglas County Voting Precincts

N

0 7,500 15,000 Feet
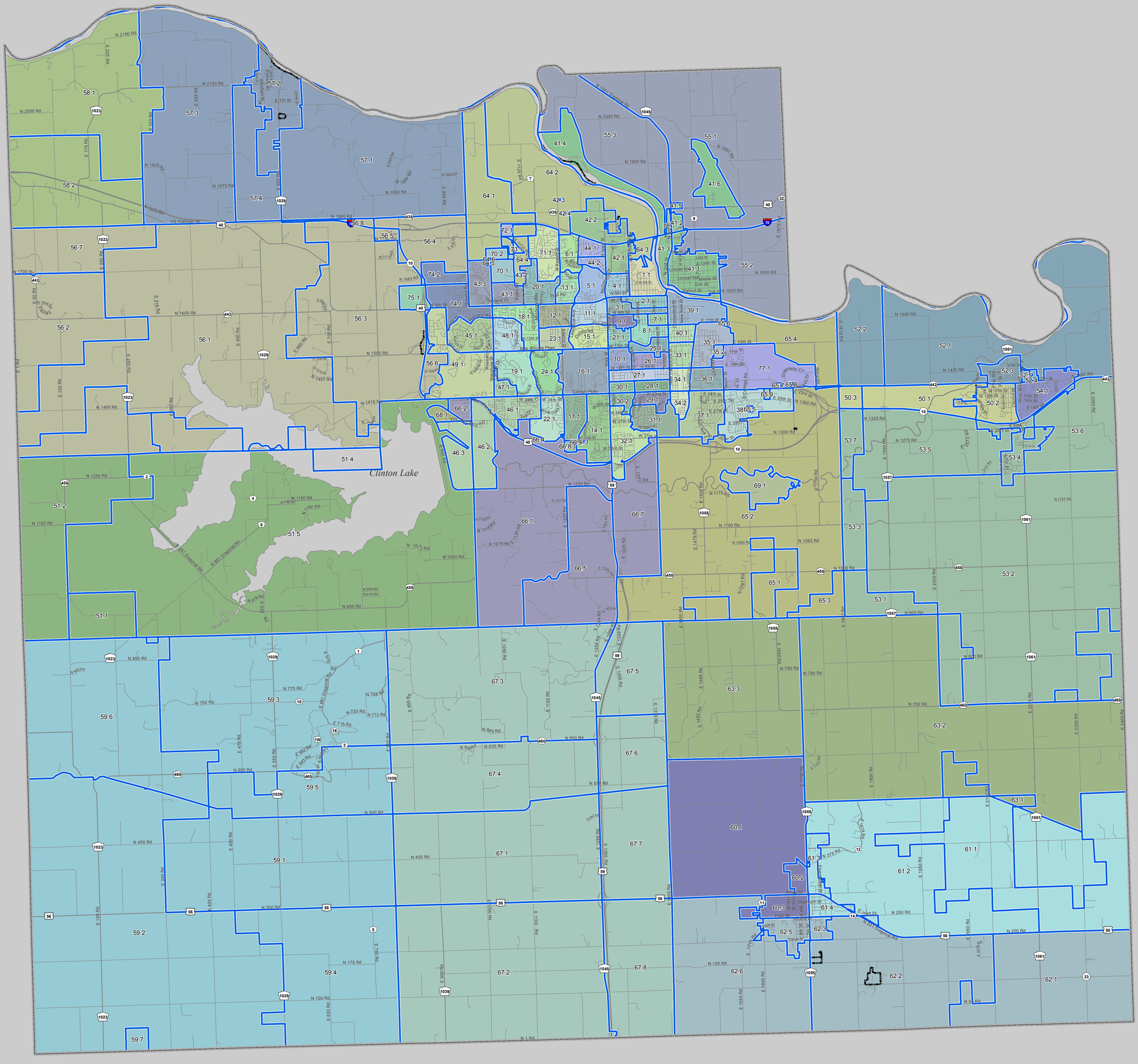
Scan QR code or go to http://arcg.is/0T10aW to search for a polling place assignment by address and obtain driving directions. Data source: Douglas County Clerk's Office, Douglas County GIS, Kansas Department of Legislative Research (for precincts outside of Douglas County, current as of 2012). Printed 2018.