Sensitive Crop Locations
- Eudora Township -

Date: May 13, 2019
Produced By: Douglas County Public Works

DOUGLAS COUNTY PUBLIC WORKS
3755 East 25th Street
Lawrence, KS 66046
(785) 832-5293 Fax (785) 842-1201
www.douglascountyks.org

Sensitive Crop Locations
No Spray Zone
Additional No Spray Zone

The locations shown in red hatch have been registered with the Senstive Crops Progam through the Kansas Department of Agriculture. If chemicals are to be sprayed near any of these properties please notify the land owner prior to the spray date. To find phone numbers, or for more information on the Sensitive Crop Program please contact the Douglas County Public Works office.

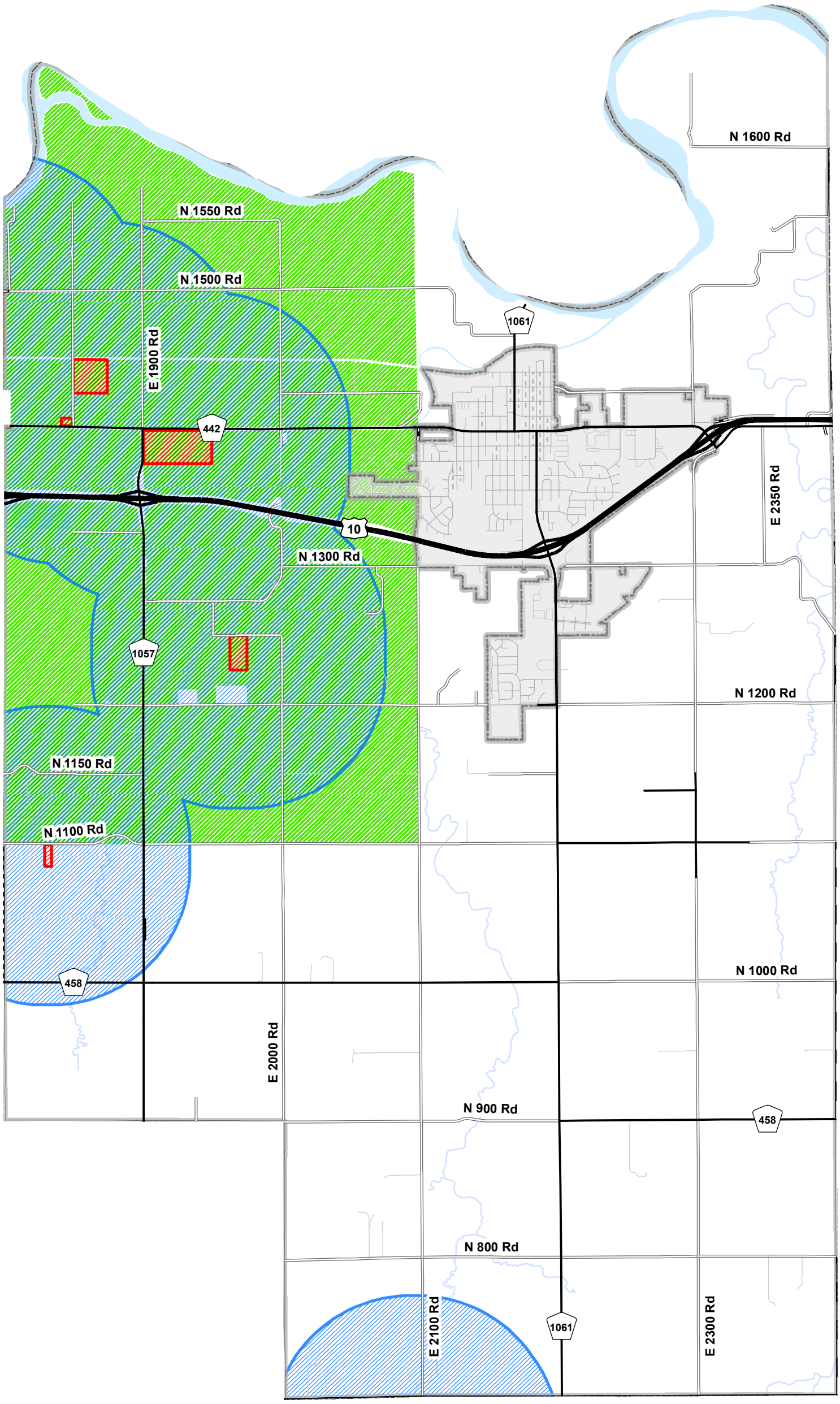

MAP DISCLAIMER: All data, information, and maps are provided "as is" without warranty or any representation of accuracy, timeliness of completeness. The burden for determining accuracy, completeness, timeliness, merchantability and fitness for or the appropriateness for use rests solely on the requester. Douglas County makes no warranties, express or implied, as to the use of the information obtained here. There are no implied warranties of merchantability or fitness for a particular purpose.

© Douglas County, Kansas 2019